

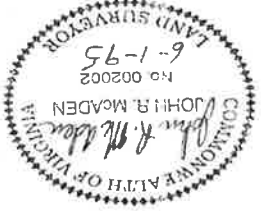

SURVEY FOR  
 JACOB C. EPPERLY  
 LUIN J. EPPERLY  
 MICHAEL L. EPPERLY  
 ERVIN J. EPPERLY  
 142.407 ACRES SITUATED ON VA. RT. 631  
 DEED BOOK 74, PAGE 334  
 SHAWSVILLE MAGISTERIAL DISTRICT  
 MONTGOMERY COUNTY, VIRGINIA  
 SURVEYED JUNE 1, 1995  
 JOB NUMBER 9510057

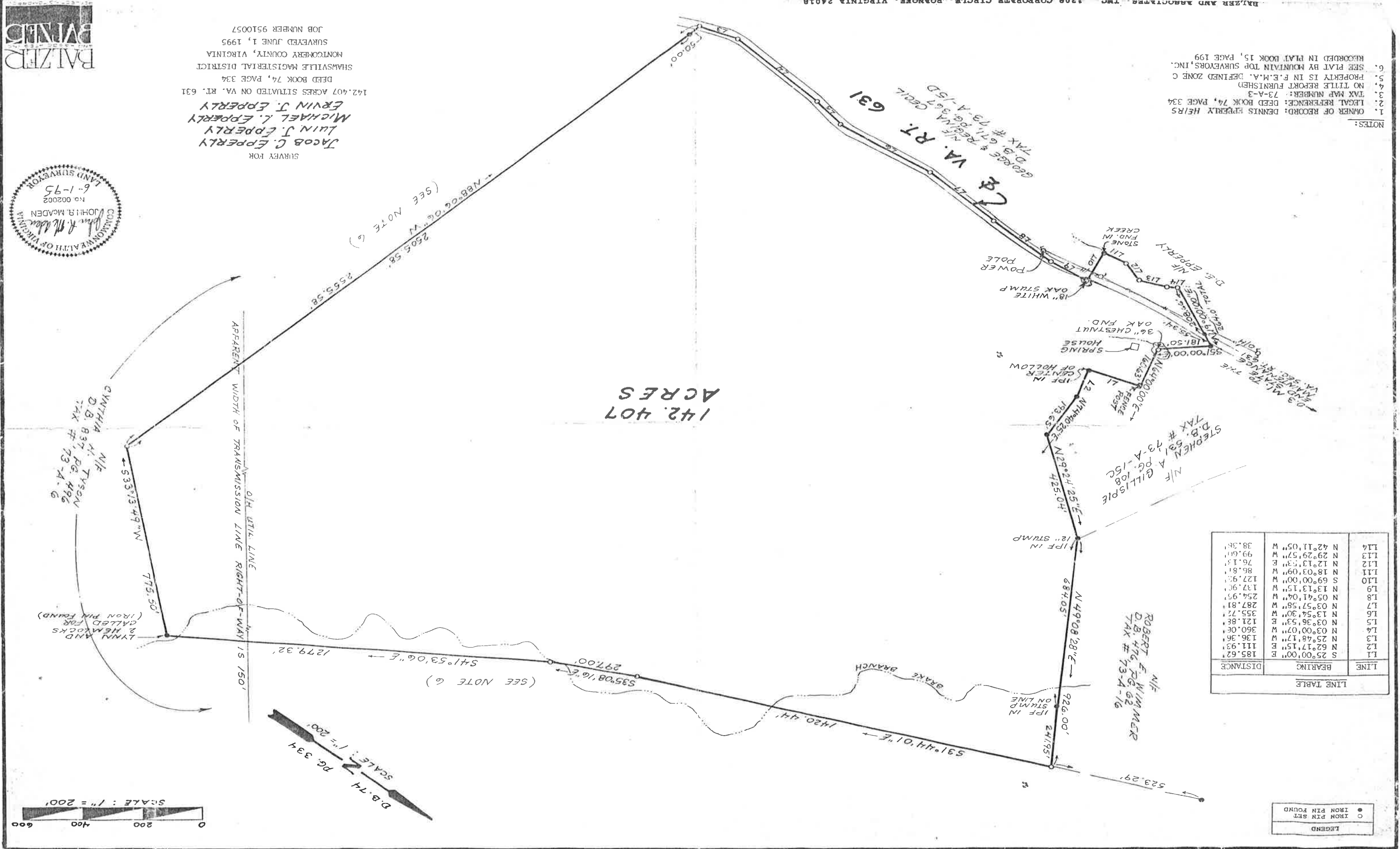

- NOTES:
- OWNER OF RECORD: DENNIS EPPERLY HEIRS
  - LEGAL REFERENCE: DEED BOOK 74, PAGE 334
  - TAX MAP NUMBER: 73-A-3
  - NO TITLE REPORT FURNISHED
  - PROPERTY IS IN F.E.M.A. DEFINED ZONE C
  - SEE PLAT BY MOUNTAIN TOP SURVEYORS, INC.
  - RECORDED IN PLAT BOOK 15, PAGE 199



LINE TABLE

LINE	BEARING	DISTANCE
L1	S 25°00'00" E	185.62'
L2	N 62°17'15" E	111.93'
L3	N 25°48'17" E	136.36'
L4	N 03°00'07" E	360.06'
L5	N 03°36'53" E	121.88'
L6	N 13°54'30" E	355.72'
L7	N 03°57'58" E	287.81'
L8	N 05°41'04" E	254.95'
L9	N 13°13'15" E	137.96'
L10	S 69°00'00" W	127.95'
L11	N 18°03'09" W	86.81'
L12	N 12°13'53" E	76.13'
L13	N 29°29'57" W	99.60'
L14	N 42°11'05" W	38.38'

